



Enclosure 5b

Revised Residential Implementation Plan

Burgettstown Lateral

RESIDENTIAL IMPLEMENTATION PLAN

SECTION 7, T 8 N, R 2 W

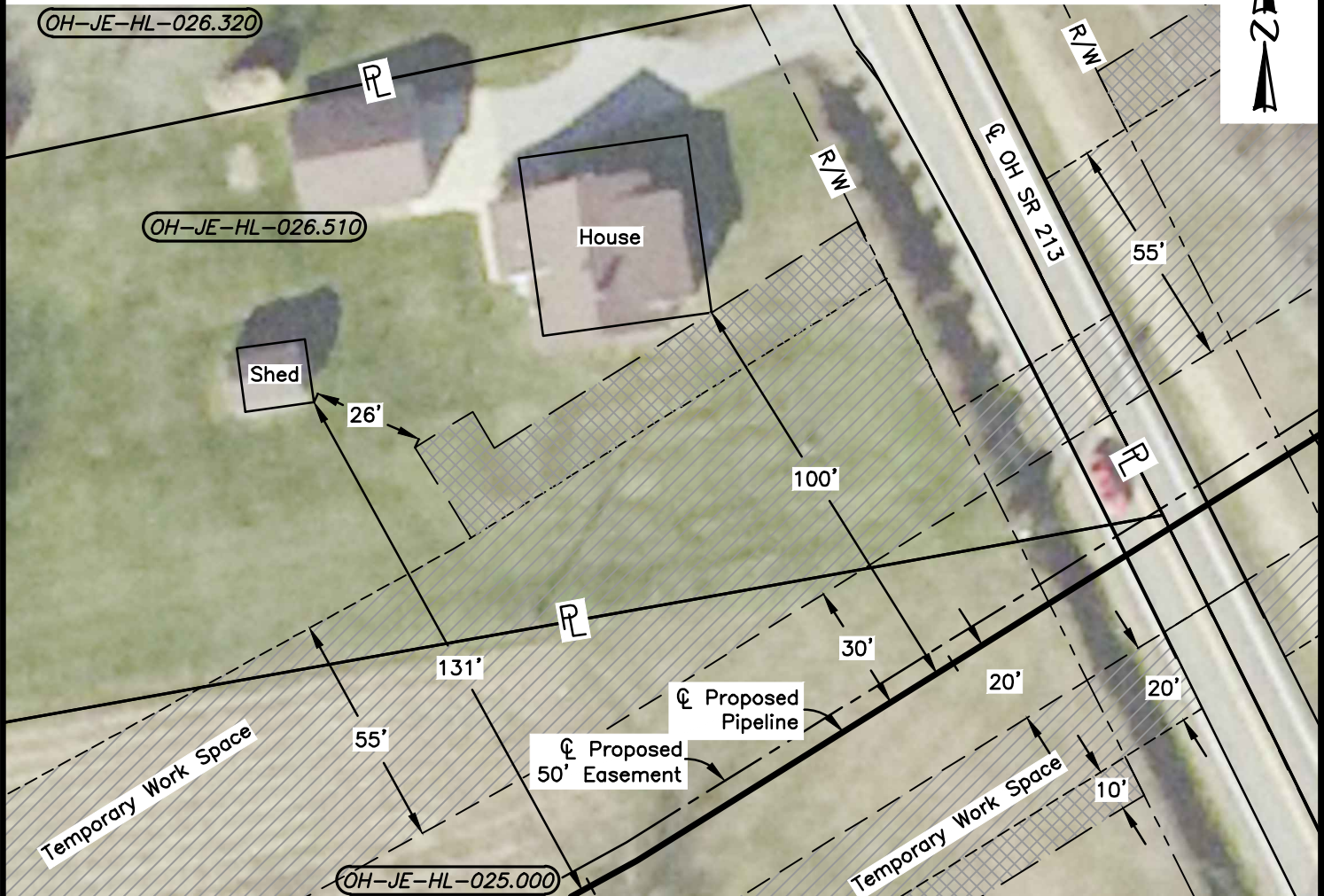

RESIDENCE'S LOCATED 0' TO 50'
FROM THE EDGE OF WORK AREA

M.P.	DISTANCE
19.74	0.0'

NOTES:

1. TRUE ORIENTATION OF RESIDENCE TO THE CENTERLINE OF THE PROPOSED PIPELINE MAY DIFFER FROM THAT SHOWN.
2. ADDITIONAL CONSTRUCTION LIMITATIONS/INSTRUCTIONS FOR THIS TRACT MAY BE DEFINED UNDER SPECIAL CONSTRUCTION PROVISIONS OF THE RIGHT OF WAY LINE LIST.
3. FOR ADDITIONAL PROCEDURES, SEE RESIDENTIAL IMPLEMENTATION PLAN NOTES.

SITE SPECIFIC RESIDENTIAL CONSTRUCTION TECHNIQUES

PREFERRED TECHNIQUE:

1. CONSTRUCT BY USE OF DRAG SECTION OR OTHER MINIMUM RIGHT OF WAY REQUIREMENT TECHNIQUES. EQUIPMENT WILL PASS ON THE RIGHT OF WAY.
2. INSTALL AND MAINTAIN FENCING ALONG EDGE OF THE TEMPORARY WORK AREA. FENCING TO EXTEND AT LEAST 100 FEET BEYOND THE EXTREMES OF THE STRUCTURE(S).

PIPELINE, STATION, OR ACCOUNT NUMBER		SCALE 1" = 40'		CONST. YR. 2016		 ROVER PIPELINE LLC An ENERGY TRANSFER Company	M M MOTT MACDONALD
CADD FILENAME OH-JE-HL-026.510			DRAWN HMM		DATE 12/20/2016		
REV. NO. - DESCRIPTION	BY	DATE	APP.	BURGETTSTOWN LATERAL PROPOSED 50' WIDE PERMANENT EASEMENT RESIDENTIAL IMPLEMENTATION PLAN 0' TO 50' EDGE OF WORK SPACE JEFFERSON COUNTY, OHIO			DWG. NO. OH-JE-HL-026.510
3 ISSUED FOR BID	HMM	04/17/15	HMM				
4 ISSUED FOR FERC	HMM	01/27/16	HMM				
5 REVISED WORKSPACE	MWF	12/20/16	KWB				
