

RESIDENTIAL IMPLEMENTATION PLAN

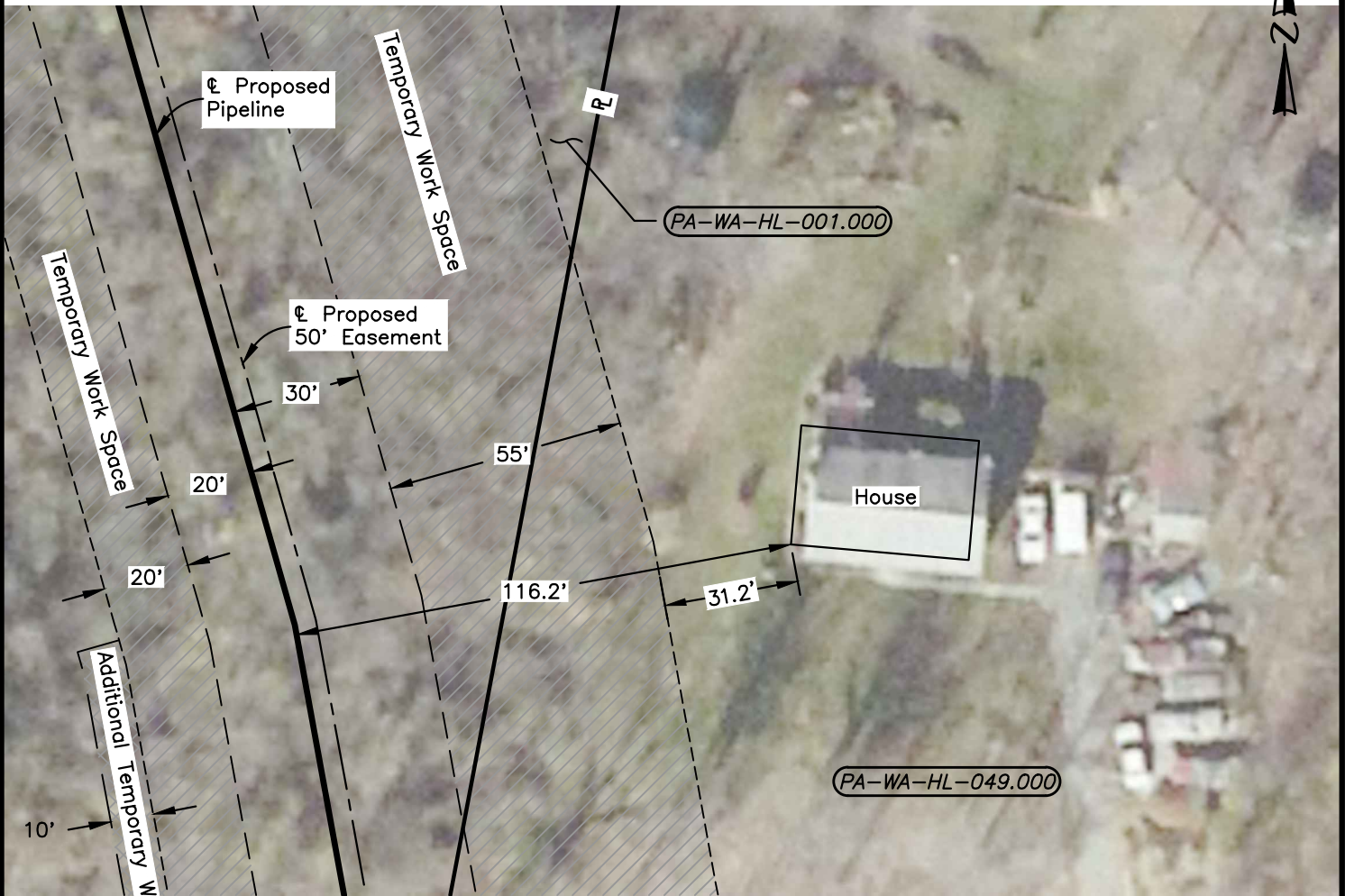
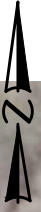

RESIDENCE'S LOCATED 0' TO 50'
FROM THE EDGE OF WORK AREA

<u>M.P.</u>	<u>DISTANCE</u>
4.15	31.2'

NOTES:

1. TRUE ORIENTATION OF RESIDENCE TO THE CENTERLINE OF THE PROPOSED PIPELINE MAY DIFFER FROM THAT SHOWN.
2. ADDITIONAL CONSTRUCTION LIMITATIONS/INSTRUCTIONS FOR THIS TRACT MAY BE DEFINED UNDER SPECIAL CONSTRUCTION PROVISIONS OF THE RIGHT OF WAY LINE LIST.
3. FOR ADDITIONAL PROCEDURES, SEE RESIDENTIAL IMPLEMENTATION PLAN NOTES.

SITE SPECIFIC RESIDENTIAL CONSTRUCTION TECHNIQUES

PREFERRED TECHNIQUE:

1. CONSTRUCT BY USE OF DRAG SECTION OR OTHER MINIMUM RIGHT OF WAY REQUIREMENT TECHNIQUES. EQUIPMENT WILL PASS ON THE RIGHT OF WAY.
2. INSTALL AND MAINTAIN FENCING ALONG EDGE OF THE TEMPORARY WORK AREA. FENCING TO EXTEND AT LEAST 100 FEET BEYOND THE EXTREMES OF THE STRUCTURE(S).

PIPELINE, STATION, OR ACCOUNT NUMBER		SCALE 1" = 40'		CONST. YR. 2016		ROVER PIPELINE LLC <small>An ENERGY TRANSFER Company</small>	Hatch Mott MacDonald	
CADD FILENAME PA-WA-HL-049.000		DRAWN HMM		DATE 04/17/2015				
REV. NO. - DESCRIPTION	BY	DATE	APP.	BURGETTSTOWN LATERAL PROPOSED 50' WIDE PERMANENT EASEMENT RESIDENTIAL IMPLEMENTATION PLAN 0' TO 50' EDGE OF WORK SPACE WASHINGTON COUNTY, PENNSYLVANIA				150 LOWER WESTFIELD ROAD HOLYOKE, MASSACHUSETTS 01040 PHONE (413) 535-0135 FAX (413) 535-0136
3 REVIEW AND COMMENT	HMM	04/17/15	HMM					
				DWG. NO. PA-WA-HL-049.000				

RESIDENTIAL IMPLEMENTATION PLAN

SECTION 7, T 8 N, R 2 W

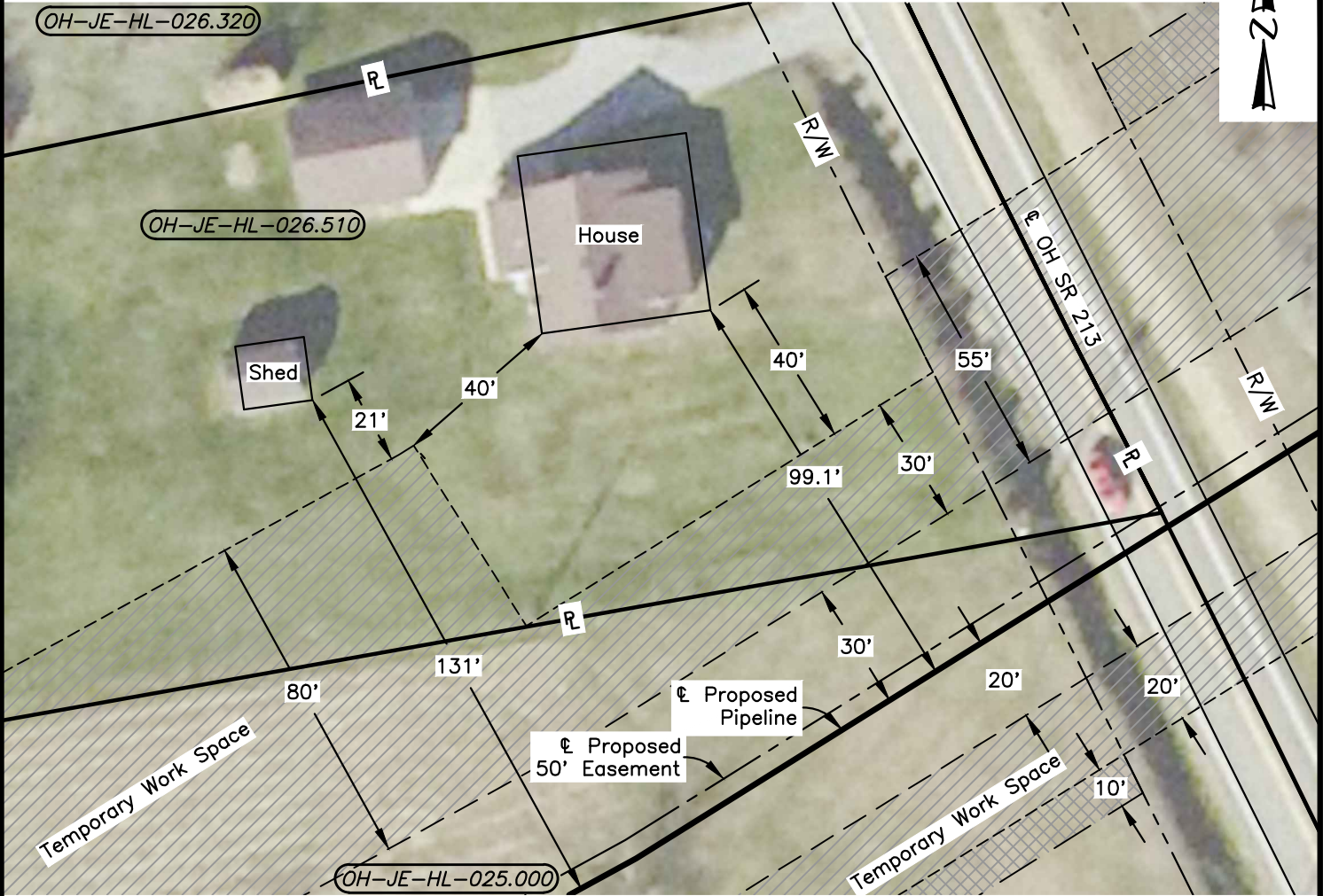

RESIDENCE'S LOCATED 0' TO 50'
FROM THE EDGE OF WORK AREA

M.P.	DISTANCE
19.74	40.0'

NOTES:

1. TRUE ORIENTATION OF RESIDENCE TO THE CENTERLINE OF THE PROPOSED PIPELINE MAY DIFFER FROM THAT SHOWN.
2. ADDITIONAL CONSTRUCTION LIMITATIONS/INSTRUCTIONS FOR THIS TRACT MAY BE DEFINED UNDER SPECIAL CONSTRUCTION PROVISIONS OF THE RIGHT OF WAY LINE LIST.
3. FOR ADDITIONAL PROCEDURES, SEE RESIDENTIAL IMPLEMENTATION PLAN NOTES.

SITE SPECIFIC RESIDENTIAL CONSTRUCTION TECHNIQUES

PREFERRED TECHNIQUE:

1. CONSTRUCT BY USE OF DRAG SECTION OR OTHER MINIMUM RIGHT OF WAY REQUIREMENT TECHNIQUES. EQUIPMENT WILL PASS ON THE RIGHT OF WAY.
2. INSTALL AND MAINTAIN FENCING ALONG EDGE OF THE TEMPORARY WORK AREA. FENCING TO EXTEND AT LEAST 100 FEET BEYOND THE EXTREMES OF THE STRUCTURE(S).

PIPELINE, STATION, OR ACCOUNT NUMBER		SCALE 1" = 40'		CONST. YR. 2016		ROVER PIPELINE LLC <small>An ENERGY TRANSFER Company</small>	Hatch Mott MacDonald	
CADD FILENAME OH-JE-HL-026.510		DRAWN HMM		DATE 04/17/2015				
REV. NO. - DESCRIPTION	BY	DATE	APP.	BURGETTSTOWN LATERAL PROPOSED 50' WIDE PERMANENT EASEMENT RESIDENTIAL IMPLEMENTATION PLAN 0' TO 50' EDGE OF WORK SPACE JEFFERSON COUNTY, OHIO				150 LOWER WESTFIELD ROAD HOLYOKE, MASSACHUSETTS 01040 PHONE (413) 535-0135 FAX (413) 535-0136
3 ISSUED FOR BID	HMM	04/17/15	HMM					
				DWG. NO. OH-JE-HL-026.510				

RESIDENTIAL IMPLEMENTATION PLAN

SECTION 10, T 11 N, R 4 W

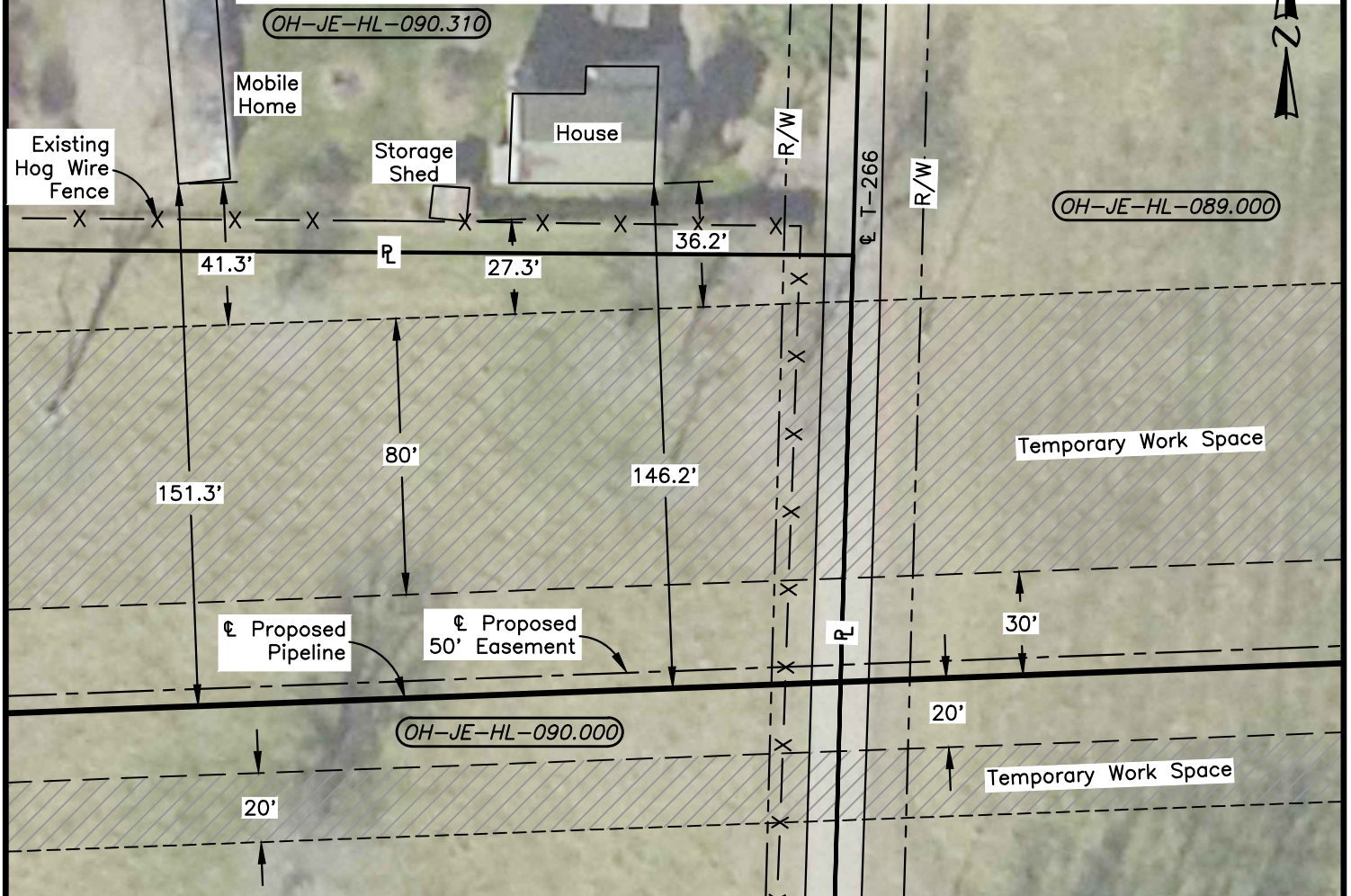

RESIDENCE'S LOCATED 0' TO 50'
FROM THE EDGE OF WORK AREA

M.P.	DISTANCE
32.61	36.2
32.63	41.3'



NOTES:

1. TRUE ORIENTATION OF RESIDENCE TO THE CENTERLINE OF THE PROPOSED PIPELINE MAY DIFFER FROM THAT SHOWN.
2. ADDITIONAL CONSTRUCTION LIMITATIONS/INSTRUCTIONS FOR THIS TRACT MAY BE DEFINED UNDER SPECIAL CONSTRUCTION PROVISIONS OF THE RIGHT OF WAY LINE LIST.
3. FOR ADDITIONAL PROCEDURES, SEE RESIDENTIAL IMPLEMENTATION PLAN NOTES.

SITE SPECIFIC RESIDENTIAL CONSTRUCTION TECHNIQUES

PREFERRED TECHNIQUE:

1. CONSTRUCT BY USE OF DRAG SECTION OR OTHER MINIMUM RIGHT OF WAY REQUIREMENT TECHNIQUES. EQUIPMENT WILL PASS ON THE RIGHT OF WAY.
2. INSTALL AND MAINTAIN FENCING ALONG EDGE OF THE TEMPORARY WORK AREA. FENCING TO EXTEND AT LEAST 100 FEET BEYOND THE EXTREMES OF THE STRUCTURE(S).

PIPELINE, STATION, OR ACCOUNT NUMBER		SCALE 1" = 50'		CONST. YR. 2016		 ROVER PIPELINE LLC An ENERGY TRANSFER Company	 Hatch Mott MacDonald 150 LOWER WESTFIELD ROAD HOLYOKE, MASSACHUSETTS 01040 PHONE (413) 535-0135 FAX (413) 535-0136	
CADD FILENAME OH-JE-HL-090.310			DRAWN HMM		DATE 04/17/2015			
REV. NO. - DESCRIPTION	BY	DATE	APP.	BURGETTSTOWN LATERAL PROPOSED 50' WIDE PERMANENT EASEMENT RESIDENTIAL IMPLEMENTATION PLAN 0' TO 50' EDGE OF WORK SPACE JEFFERSON COUNTY, OHIO				DWG. NO. OH-JE-HL-090.310
2 REVIEW AND COMMENT	HMM	04/17/15	HMM					
							2	

RESIDENTIAL IMPLEMENTATION PLAN

SECTION 35, T 11 N, R 4 W

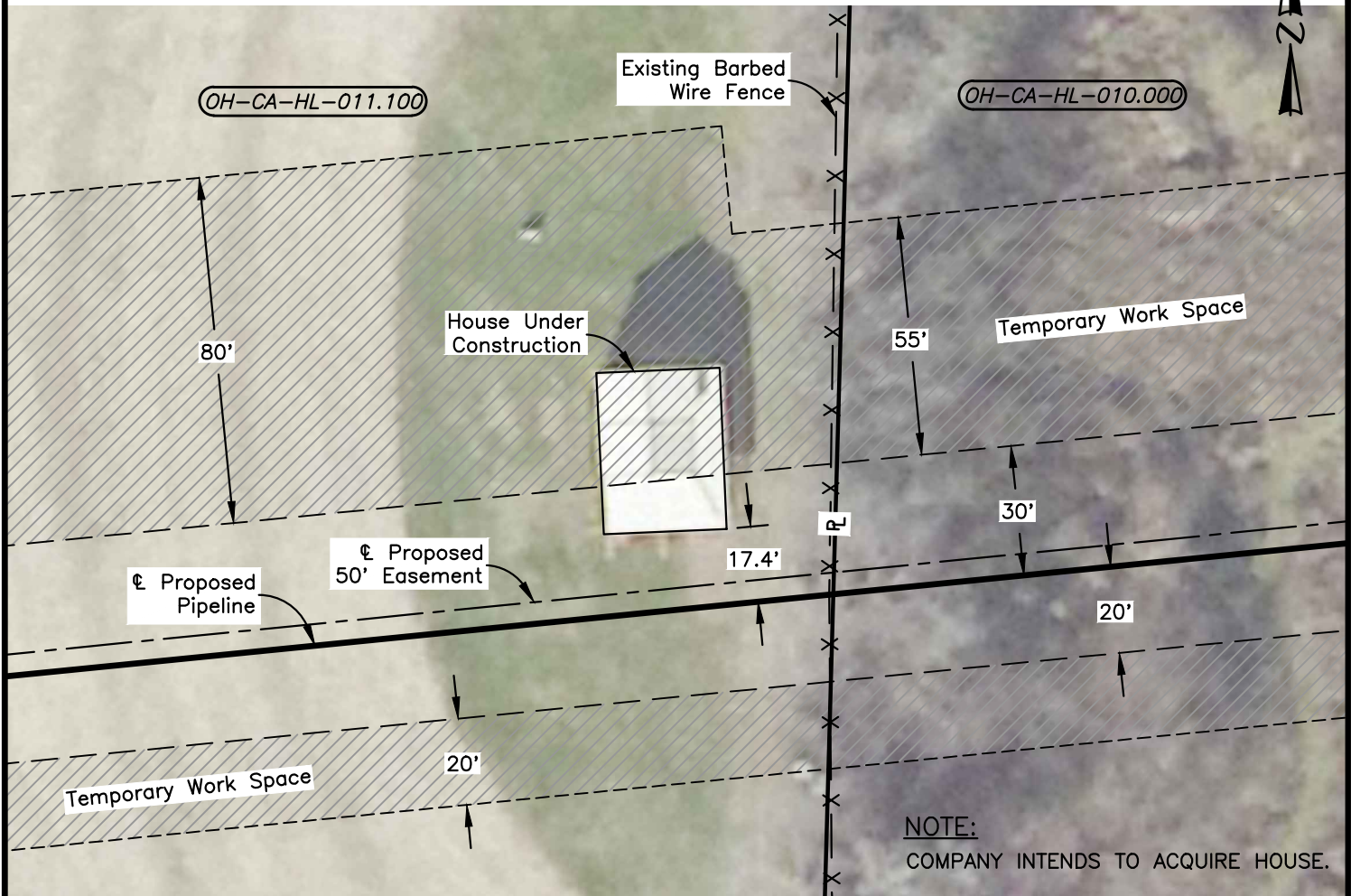

RESIDENCE'S LOCATED 0' TO 50'
FROM THE EDGE OF WORK AREA

<u>M.P.</u>	<u>DISTANCE</u>
37.06	0.0'

NOTES:

1. TRUE ORIENTATION OF RESIDENCE TO THE CENTERLINE OF THE PROPOSED PIPELINE MAY DIFFER FROM THAT SHOWN.
2. ADDITIONAL CONSTRUCTION LIMITATIONS/INSTRUCTIONS FOR THIS TRACT MAY BE DEFINED UNDER SPECIAL CONSTRUCTION PROVISIONS OF THE RIGHT OF WAY LINE LIST.
3. FOR ADDITIONAL PROCEDURES, SEE RESIDENTIAL IMPLEMENTATION PLAN NOTES.

SITE SPECIFIC RESIDENTIAL CONSTRUCTION TECHNIQUES

PREFERRED TECHNIQUE:

1. CONSTRUCT BY USE OF DRAG SECTION OR OTHER MINIMUM RIGHT OF WAY REQUIREMENT TECHNIQUES. EQUIPMENT WILL PASS ON THE RIGHT OF WAY.
2. INSTALL AND MAINTAIN FENCING ALONG EDGE OF THE TEMPORARY WORK AREA. FENCING TO EXTEND AT LEAST 100 FEET BEYOND THE EXTREMES OF THE STRUCTURE(S).

PIPELINE, STATION, OR ACCOUNT NUMBER		SCALE 1" = 40'		CONST. YR. 2016		ROVER PIPELINE LLC <small>An ENERGY TRANSFER Company</small>	Hatch Mott MacDonald <small>150 LOWER WESTFIELD ROAD HOLYOKE, MASSACHUSETTS 01040 PHONE (413) 535-0135 FAX (413) 535-0136</small>	
CADD FILENAME OH-CA-HL-011.100			DRAWN HMM		DATE 04/17/2015			
REV. NO. - DESCRIPTION	BY	DATE	APP.	BURGETTSTOWN LATERAL PROPOSED 50' WIDE PERMANENT EASEMENT RESIDENTIAL IMPLEMENTATION PLAN 0' TO 50' EDGE OF WORK SPACE CARROLL COUNTY, OHIO				DWG. NO. OH-CA-HL-011.100
2 REVIEW AND COMMENT	HMM	04/17/15	HMM					
BURGETTSTOWN LATERAL PROPOSED 50' WIDE PERMANENT EASEMENT RESIDENTIAL IMPLEMENTATION PLAN 0' TO 50' EDGE OF WORK SPACE CARROLL COUNTY, OHIO							DWG. NO. OH-CA-HL-011.100	

RESIDENTIAL IMPLEMENTATION PLAN

SECTIONS 28 & 29, T 13 N, R 6 W

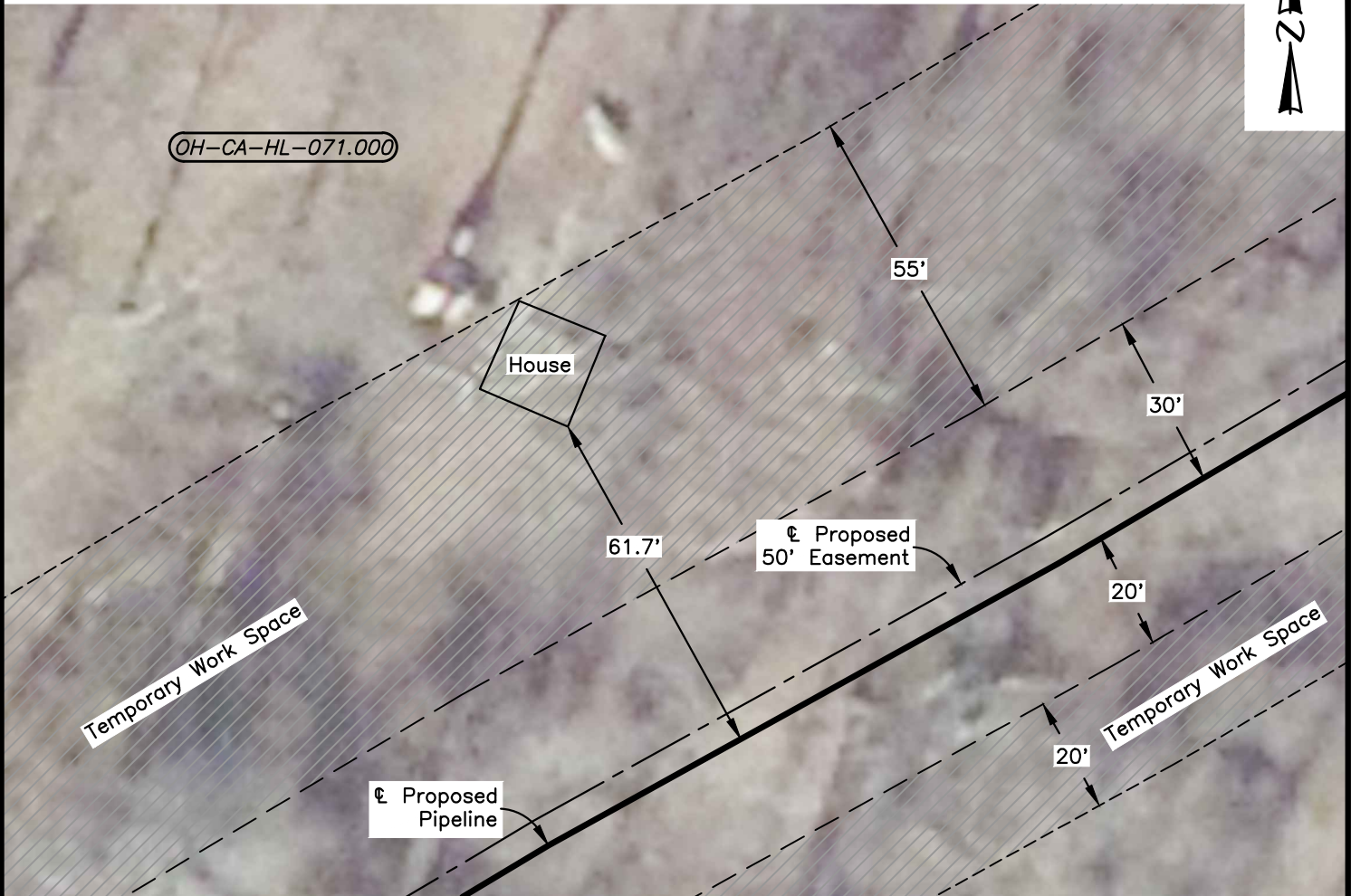

RESIDENCE'S LOCATED 0' TO 50'
FROM THE EDGE OF WORK AREA

NOTE:
COMPANY INTENDS TO
ACQUIRE HOUSE.

<u>M.P.</u>	<u>DISTANCE</u>
49.02	0.0'

NOTES:

1. TRUE ORIENTATION OF RESIDENCE TO THE CENTERLINE OF THE PROPOSED PIPELINE MAY DIFFER FROM THAT SHOWN.
2. ADDITIONAL CONSTRUCTION LIMITATIONS/INSTRUCTIONS FOR THIS TRACT MAY BE DEFINED UNDER SPECIAL CONSTRUCTION PROVISIONS OF THE RIGHT OF WAY LINE LIST.
3. FOR ADDITIONAL PROCEDURES, SEE RESIDENTIAL IMPLEMENTATION PLAN NOTES.

SITE SPECIFIC RESIDENTIAL CONSTRUCTION TECHNIQUES

PREFERRED TECHNIQUE:

1. CONSTRUCT BY USE OF DRAG SECTION OR OTHER MINIMUM RIGHT OF WAY REQUIREMENT TECHNIQUES. EQUIPMENT WILL PASS ON THE RIGHT OF WAY.
2. INSTALL AND MAINTAIN FENCING ALONG EDGE OF THE TEMPORARY WORK AREA. FENCING TO EXTEND AT LEAST 100 FEET BEYOND THE EXTREMES OF THE STRUCTURE(S).

PIPELINE, STATION, OR ACCOUNT NUMBER		SCALE 1" = 30'		CONST. YR. 2016		ROVER PIPELINE LLC <small>An ENERGY TRANSFER Company</small>	Hatch Mott MacDonald	
CADD FILENAME OH-CA-HL-071.000		DRAWN HMM		DATE 04/17/2015				
REV. NO. - DESCRIPTION	BY	DATE	APP.	BURGETTSTOWN LATERAL PROPOSED 50' WIDE PERMANENT EASEMENT RESIDENTIAL IMPLEMENTATION PLAN 0' TO 50' EDGE OF WORK SPACE CARROLL COUNTY, OHIO				150 LOWER WESTFIELD ROAD HOLYOKE, MASSACHUSETTS 01040 PHONE (413) 535-0135 FAX (413) 535-0136
2 REVIEW AND COMMENT	HMM	04/17/15	HMM					
				DWG. NO. OH-CA-HL-071.000				

RESIDENTIAL IMPLEMENTATION PLAN

SECTION 34, T 13 N, R 6 W

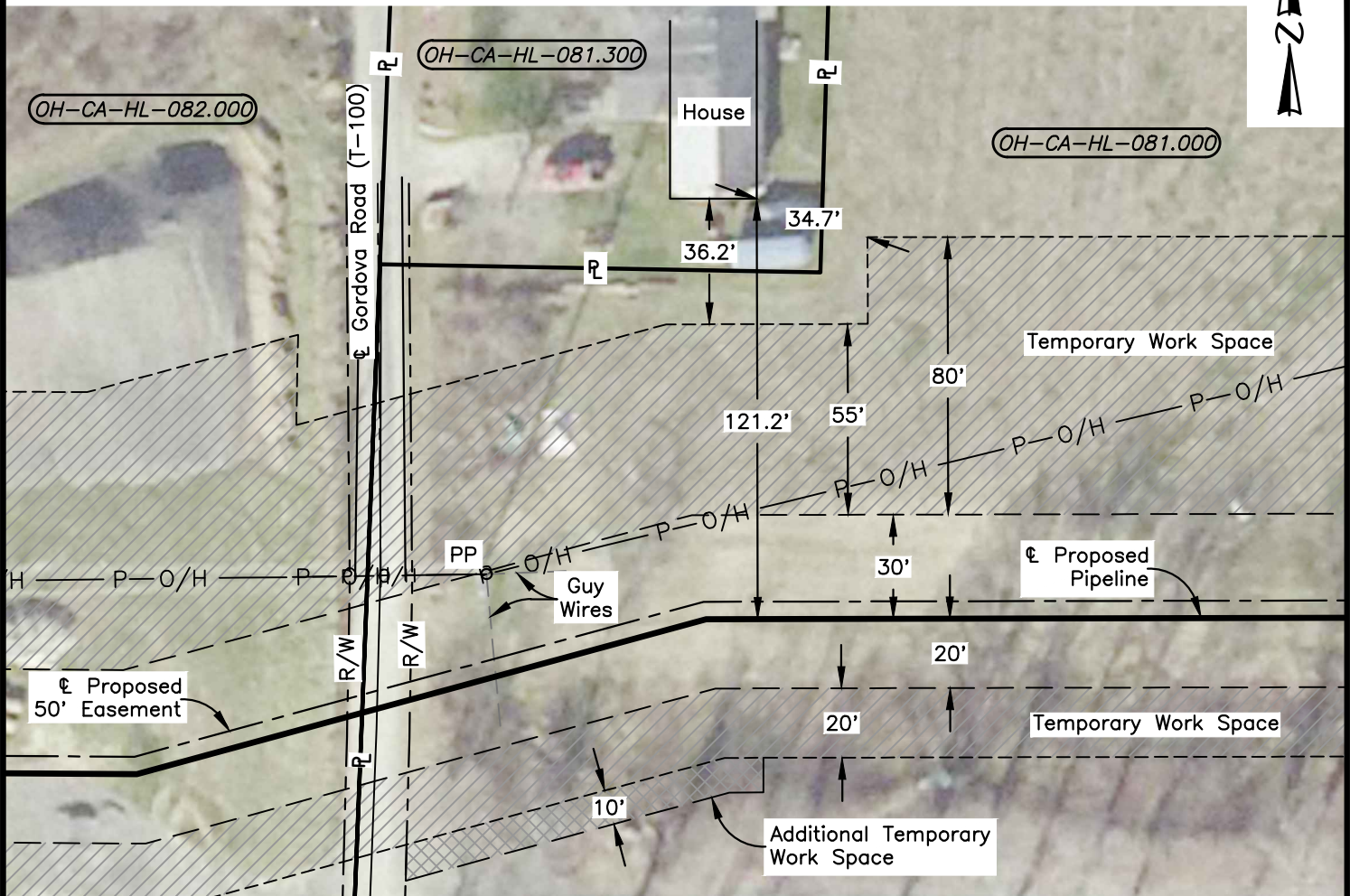

RESIDENCE'S LOCATED 0' TO 50'
FROM THE EDGE OF WORK AREA

<u>M.P.</u>	<u>DISTANCE</u>
50.45	34.7'

NOTES:

1. TRUE ORIENTATION OF RESIDENCE TO THE CENTERLINE OF THE PROPOSED PIPELINE MAY DIFFER FROM THAT SHOWN.
2. ADDITIONAL CONSTRUCTION LIMITATIONS/INSTRUCTIONS FOR THIS TRACT MAY BE DEFINED UNDER SPECIAL CONSTRUCTION PROVISIONS OF THE RIGHT OF WAY LINE LIST.
3. FOR ADDITIONAL PROCEDURES, SEE RESIDENTIAL IMPLEMENTATION PLAN NOTES.

SITE SPECIFIC RESIDENTIAL CONSTRUCTION TECHNIQUES

PREFERRED TECHNIQUE:

1. CONSTRUCT BY USE OF DRAG SECTION OR OTHER MINIMUM RIGHT OF WAY REQUIREMENT TECHNIQUES. EQUIPMENT WILL PASS ON THE RIGHT OF WAY.
2. INSTALL AND MAINTAIN FENCING ALONG EDGE OF THE TEMPORARY WORK AREA. FENCING TO EXTEND AT LEAST 100 FEET BEYOND THE EXTREMES OF THE STRUCTURE(S).

PIPELINE, STATION, OR ACCOUNT NUMBER		SCALE 1" = 50'		CONST. YR. 2016		ROVER PIPELINE LLC <small>An ENERGY TRANSFER Company</small>	Hatch Mott MacDonald	
CADD FILENAME OH-CA-HL-081.300		DRAWN HMM		DATE 04/17/2015				
REV. NO. - DESCRIPTION	BY	DATE	APP.	BURGETTSTOWN LATERAL PROPOSED 50' WIDE PERMANENT EASEMENT RESIDENTIAL IMPLEMENTATION PLAN 0' TO 50' EDGE OF WORK SPACE CARROLL COUNTY, OHIO				150 LOWER WESTFIELD ROAD HOLYOKE, MASSACHUSETTS 01040 PHONE (413) 535-0135 FAX (413) 535-0136
2 REVIEW AND COMMENT	HMM	04/17/15	HMM					
				DWG. NO. OH-CA-HL-081.300				