

**TABLE 10J. Summary of Route Variations Incorporated into the Proposed Route Between March 2016 and July 2016**

Pipeline Segment	Milepost		Total Length (miles)		Approx. Maximum Separation (feet)	Variation ID	Reason for Route Variation	Additional Information
	Begin	End	March 2016 Route	June 2016 Route				
<b>Supply Laterals</b>								
CGT Lateral	0.7	2.84	2.25	2.14	3,751	CG1	Reroute pipeline due to recently constructed pipeline in originally proposed route.	Figure 10J-63, Table 10J-63
Seneca Lateral	23.68	24.21	0.53	0.55	138	SE7	Avoid recently constructed meter station.	Figure 10J-66, Table 10J-66

**TABLE 10J-63**  
**Comparison of the CGT Lateral (March 2016) and Proposed Route (Variation CG1)**

Environmental Factor	Unit	CGT Lateral - MPs 0.7 - 2.84		Variance <sup>1</sup>
		CGT Lateral March 2016	Proposed Route (Variation CG1)	
Total length:	miles	2.25	2.14	-0.11
Length adjacent to existing rights-of-way	miles	0.00	0.00	0.00
Total construction right-of-way	acres	27.37	26.37	-1.00
Emergent wetlands	acres	0.00	0.00	0.00
Scrub-shrub wetlands	acres	0.00	0.00	0.00
Forested wetlands	acres	0.00	0.00	0.00
Forest	acres	26.80	25.55	-1.26
Agricultural land	acres	0.56	0.00	-0.56
Open land	acres	0.00	0.82	0.82
Permanent right-of-way	acres	13.63	12.97	-0.66
Intermittent streams crossed	number	0	3	3
Perennial streams crossed	number	0	2	2
NRHP Listed Properties within 500 feet	number	0	0	0
Roads crossed	number	0	0	0
Railroads crossed	number	0	0	0
Tracts crossed	number	10	9	-1
Residences within 50 feet of the centerline	number	0	0	0
NSAs (e.g., schools, hospitals) within 500 feet	number	1	1	0
Public lands crossed	miles	0.00	0.00	0.00

<sup>1</sup> Variance calculated by subtracting March 2016 route from Proposed Route.

R:\Projects\GIS\_2014\1219149\_ETC\_Rover.mxd\Alternatives\Alternative Figure\_Part2\_20160701.mxd

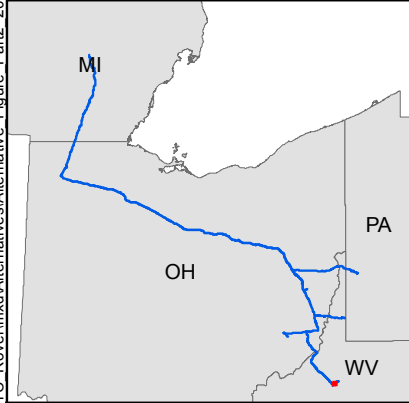
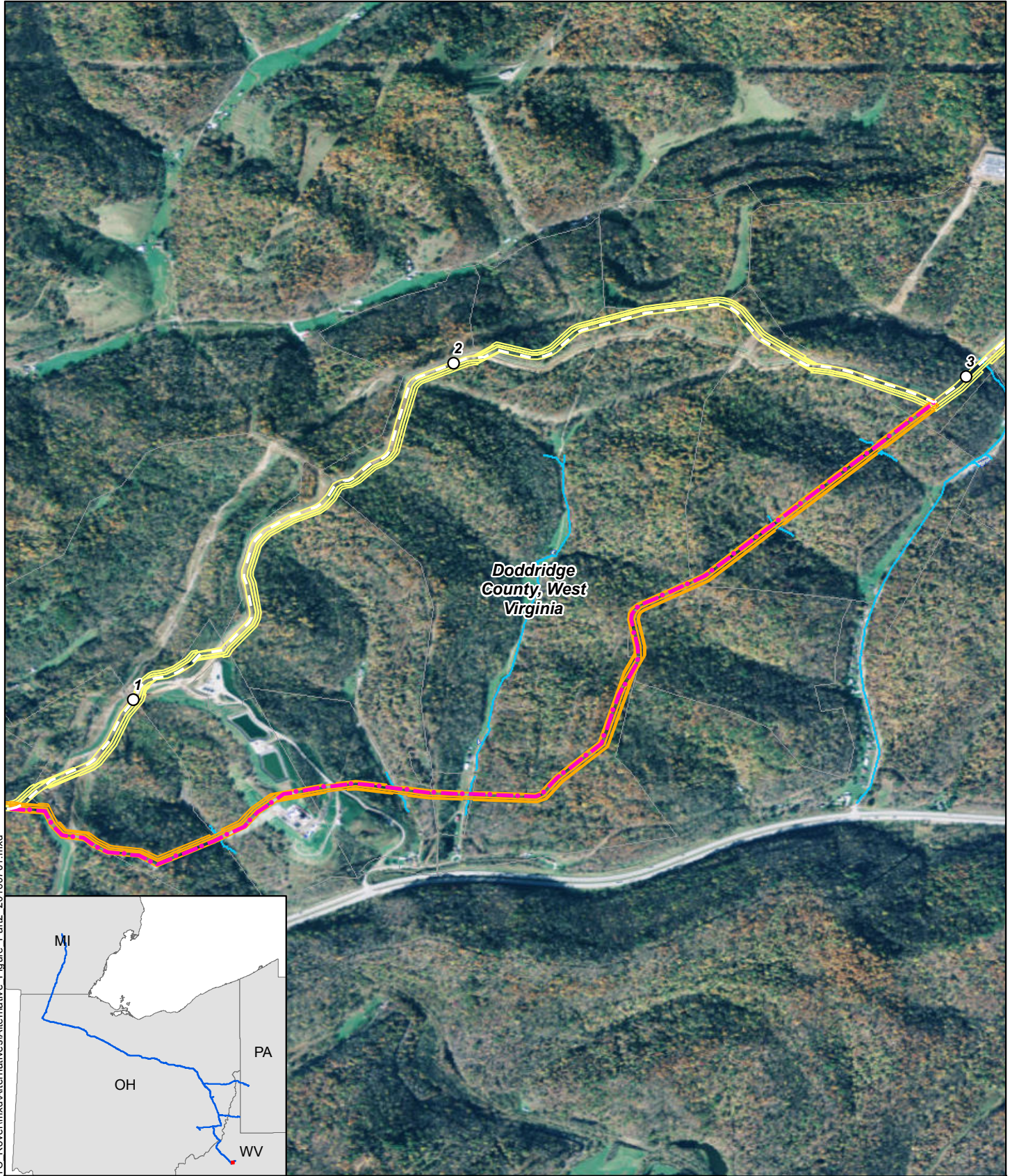

- Mileposts
- March 2016 Route (Eliminated)
- Proposed Route
- Workspace (March 2016)
- Workspace (June 2016)
- Surveyed Wetlands
- Surveyed Streams
- Public and Protected Lands
- Tracts

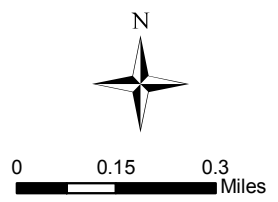

 **ROVER PIPELINE**  
An ENERGY TRANSFER Company

**Rover Pipeline Project**  
Figure 10J-63  
CGT Lateral CG1

**TABLE 10J-66**  
**Comparison of the Seneca Lateral (March 2016) and Proposed Route (Variation SE7)**

Environmental Factor	Unit	Seneca Lateral - MPs 23.68 - 24.21		Variance <sup>1</sup>
		Seneca Lateral March 2016	Proposed Route (Variation SE7)	
Total length:	miles	0.53	0.55	0.02
Length adjacent to existing rights-of-way	miles	0.53	0.55	0.02
Total construction right-of-way	acres	8.68	9.12	0.44
Emergent wetlands	acres	0.00	0.07	0.07
Scrub-shrub wetlands	acres	0.00	0.00	0.00
Forested wetlands	acres	0.05	0.00	-0.05
Forest	acres	7.55	7.44	-0.11
Agricultural land	acres	1.08	1.67	0.59
Open land	acres	0.04	0.00	-0.04
Permanent right-of-way	acres	3.22	3.35	0.13
Intermittent streams crossed	number	0	0	0
Perennial streams crossed	number	3	0	-3
NRHP Listed Properties within 500 feet	number	0	0	0
Roads crossed	number	0	0	0
Railroads crossed	number	0	0	0
Tracts crossed	number	3	3	0
Residences within 50 feet of the centerline	number	0	0	0
NSAs (e.g., schools, hospitals) within 500 feet	number	0	0	0
Public lands crossed	miles	0.00	0.00	0.00
<sup>1</sup> Variance calculated by subtracting March 2016 route from Proposed Route.				

R:\Projects\GIS\_2014\1219149\_ETC\_Rover\mxd\Alternatives\Alternative Figure\_Part2\_20160701.mxd

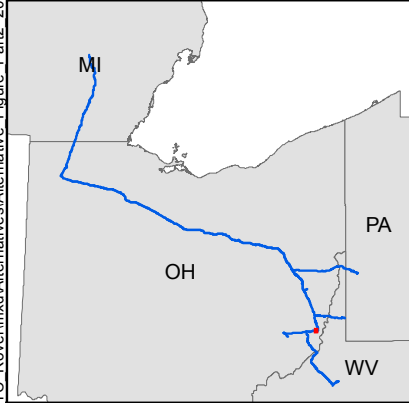
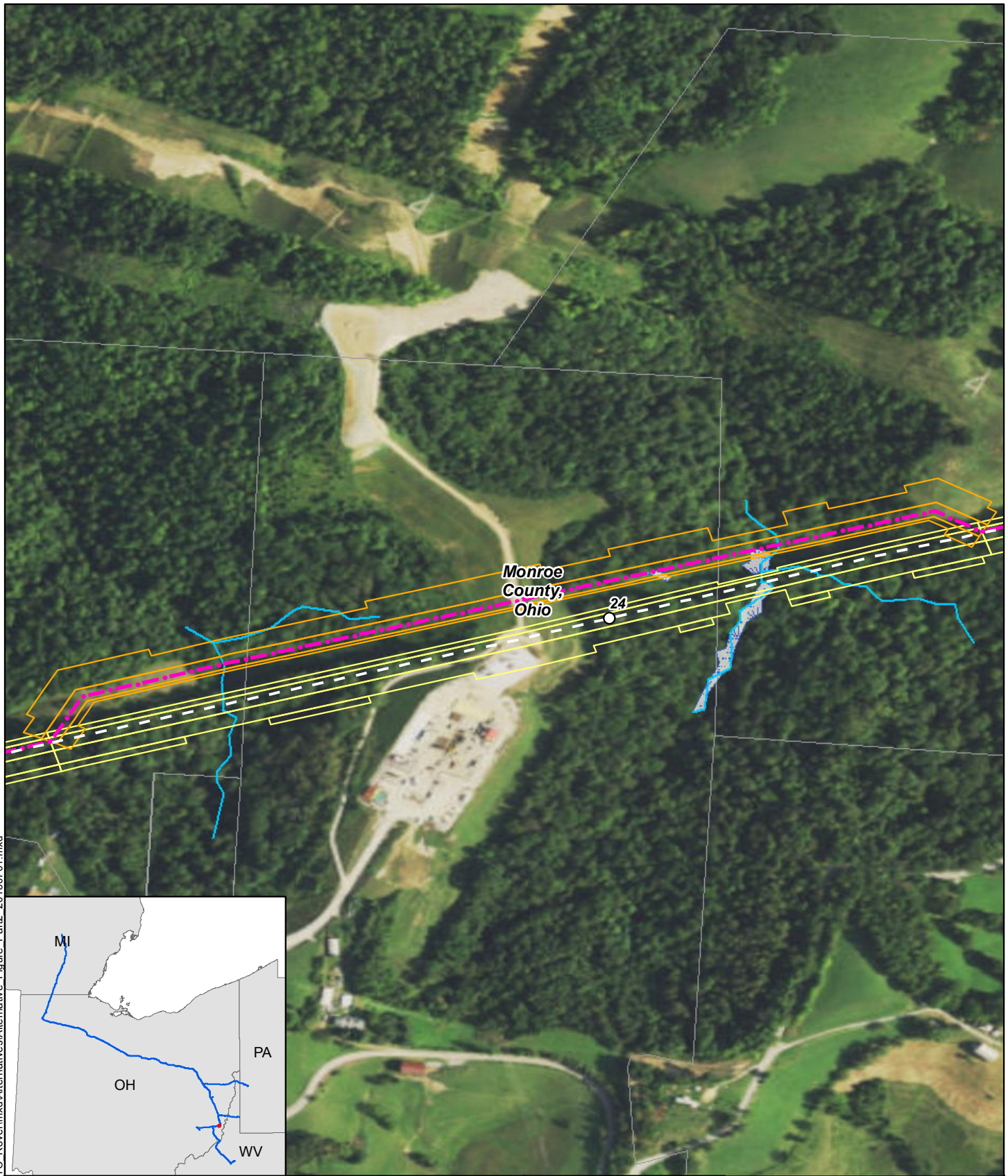

- Mileposts
- March 2016 Route (Eliminated)
- - - Proposed Route
- Workspace (March 2016)
- Workspace (June 2016)
- Surveyed Wetlands
- Surveyed Streams
- Public and Protected Lands
- Tracts

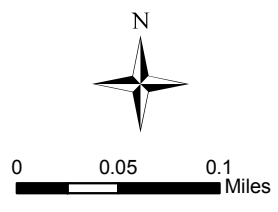

**ROVER PIPELINE**  
 An ENERGY TRANSFER Company  
**Rover Pipeline Project**  
 Figure 10J-66  
 Seneca Lateral SE7